AVOID wound infections – use your 5 moments for hand hygiene in wound management

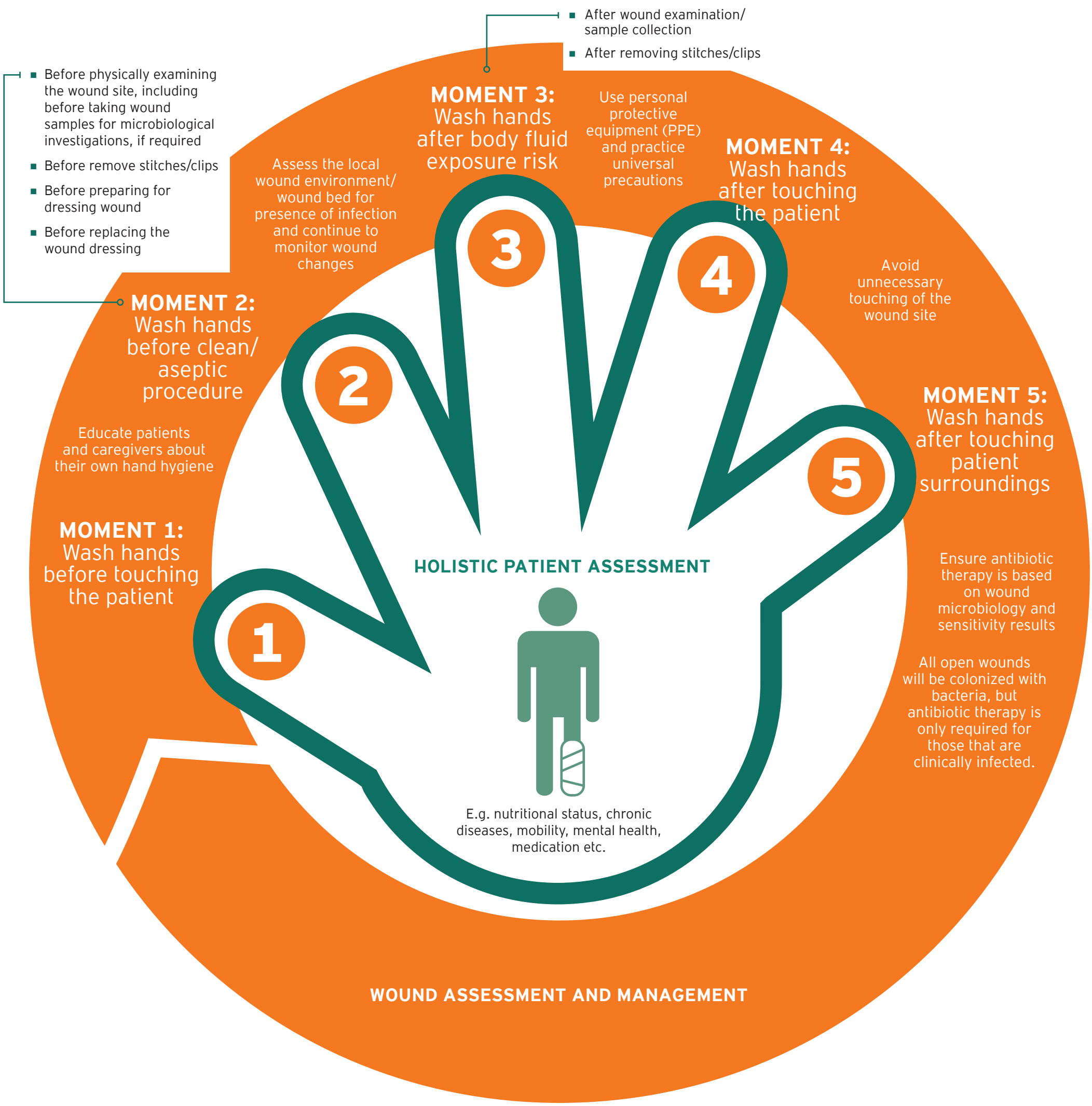

Based on the "My 5 Moments for Hand Hygiene. Focus on caring for a patient with a post-operative wound" © World Health Organization 2016.'